

**ActiveMedia**  
Thailand Co., Ltd.

**Tools – Log files**

- **Log files – Detected Threats**

**ActiveMedia**  
Thailand Co., Ltd.

**Tools – Log files**

- **Log files - Events**

Time	Module	Event	User
6/3/2015 7:44:16 AM	ESET Kernel	Virus signature database successfully updated to ver...	
6/2/2015 4:05:12 PM	ESET Kernel	Virus signature database successfully updated to ver...	
6/2/2015 12:05:10 PM	ESET Kernel	Virus signature database successfully updated to ver...	
6/2/2015 8:06:38 AM	ESET Kernel	Virus signature database successfully updated to ver...	
5/29/2015 5:17:24 PM	ESET Kernel	Virus signature database successfully updated to ver...	Time: 6/2/2015 8:06:38 AM
5/29/2015 11:17:24 ...	ESET Kernel	Virus signature database successfully updated to ver...	Module: ESET Kernel
5/28/2015 7:18:33 AM	ESET Kernel	Virus signature database successfully updated to ver...	Event: Virus signature database successfull
5/28/2015 5:02:06 PM	ESET Kernel	Virus signature database successfully updated to ver...	
5/28/2015 11:01:40 ...	ESET Kernel	The program modules have been updated successfully.	
5/28/2015 7:05:35 AM	ESET Kernel	Virus signature database successfully updated to ver...	
5/28/2015 7:05:19 AM	ESET Kernel	Virus signature database successfully updated to ver...	
5/28/2015 7:01:15 AM	Update module	Could not connect to server.	NT AUT...
5/27/2015 10:45:40 ...	Update module	Could not connect to server.	NT AUT...

**ActiveMedia**  
Thailand Co., Ltd.

## Tools – Log files

- **Log files – On-demand computer scan**

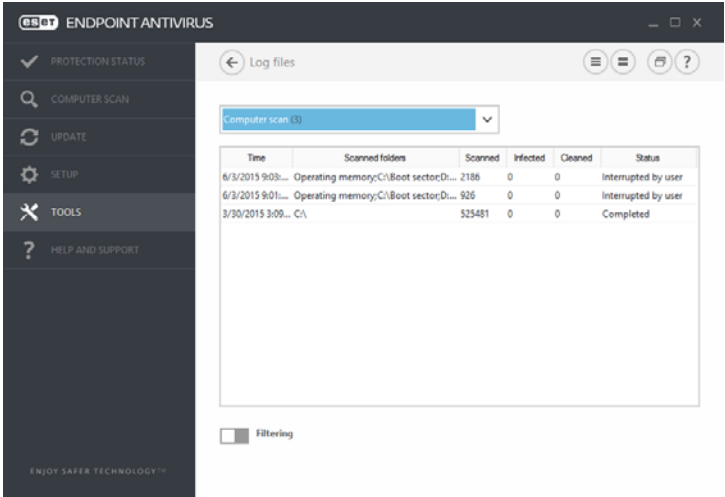

Time	Scanned folders	Scanned	Infected	Cleaned	Status
6/3/2015 9:08...	Operating memory;C:\Boot sector;D:... 2186	0	0	0	Interrupted by user
6/3/2015 9:01...	Operating memory;C:\Boot sector;D:... 926	0	0	0	Interrupted by user
3/30/2015 3:09...	C:\	525481	0	0	Completed

Filtering

**eset**

**ActiveMedia**  
Thailand Co., Ltd.

## Tools – Log files

- **Log files – HIPS**

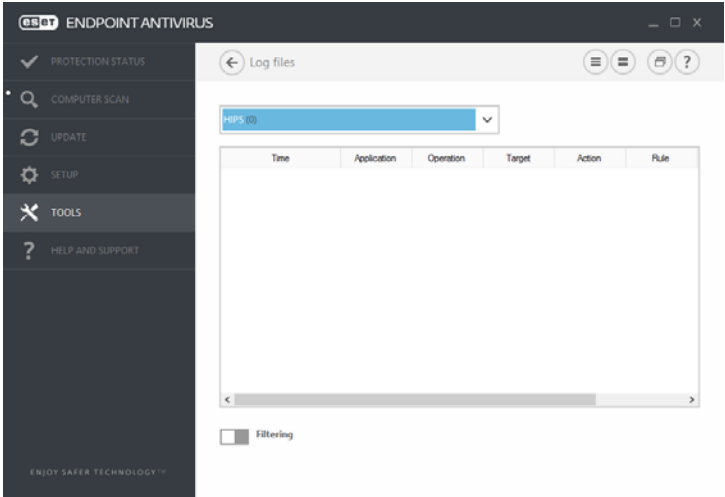

Time	Application	Operation	Target	Action	Rule
(Empty table)					

Filtering

**eset**

**ActiveMedia**  
Thailand Co., Ltd.

## Tools – Log files

- **Log files – Device Control**

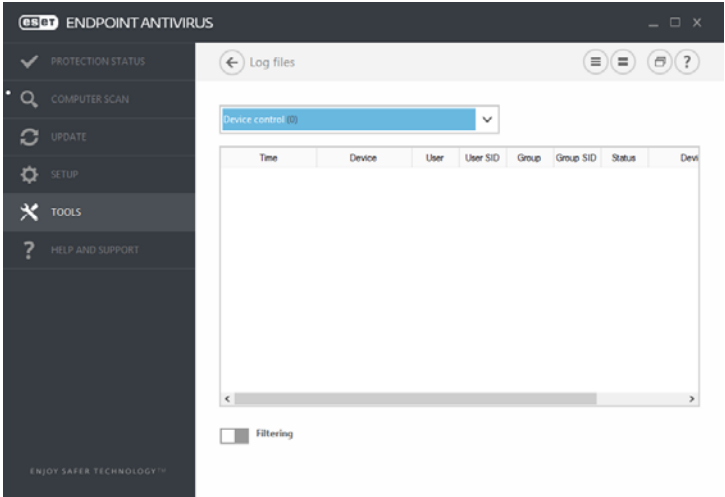

**ActiveMedia**  
Thailand Co., Ltd.

## Tools - Statistics

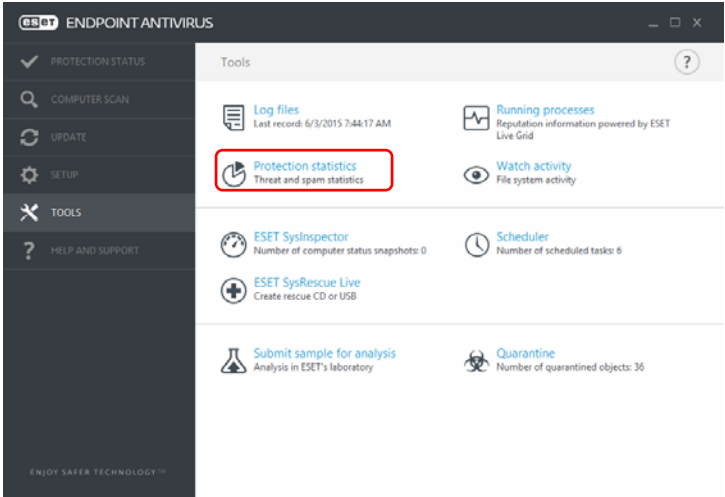

**ActiveMedia**  
Thailand Co., Ltd.

## Tools - Statistics

- **Statistics – Antivirus and antispyware protection**

Category	Count	Percentage
Number of infected objects	0	0.00%
Number of cleaned objects	0	0.00%
Number of clean objects	476,335	100.00%

Statistics started on: 6/2/2015 8:47:46 AM

Reset

Reset all

**ActiveMedia**  
Thailand Co., Ltd.

## Tools – Running processes

Tools

- Log files  
Last record: 6/3/2015 7:44:17 AM
- Running processes  
Reputation information powered by ESET Live Grid
- Protection statistics  
Threat and spam statistics
- Watch activity  
File system activity
- ESET SysInspector  
Number of computer status snapshots: 0
- Scheduler  
Number of scheduled tasks: 6
- ESET SysRescue Live  
Create rescue CD or USB
- Submit sample for analysis  
Analysis in ESET's laboratory
- Quarantine  
Number of quarantined objects: 36

**ActiveMedia**  
Thailand Co., Ltd.

## Tools – Running processes

• **Running processes – ESET Live Grid Technology**

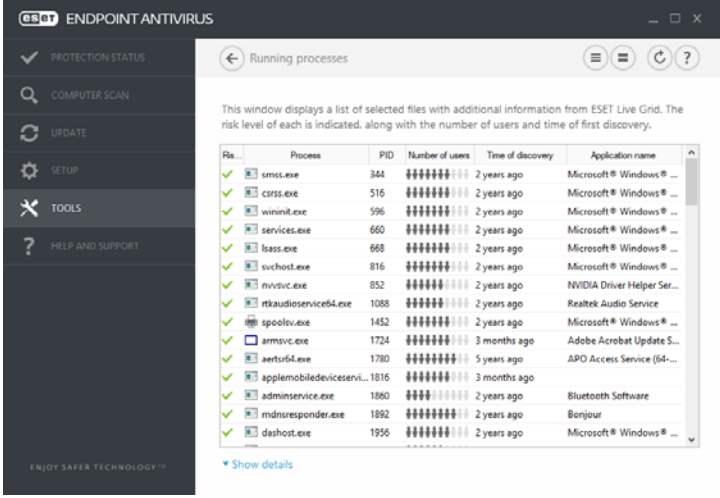

File	Process	PID	Number of users	Time of discovery	Application name
smss.exe		344	██████████	2 years ago	Microsoft® Windows® ...
csrss.exe		516	██████████	2 years ago	Microsoft® Windows® ...
wininit.exe		596	██████████	2 years ago	Microsoft® Windows® ...
services.exe		660	██████████	2 years ago	Microsoft® Windows® ...
lsass.exe		668	██████████	2 years ago	Microsoft® Windows® ...
svchost.exe		816	██████████	2 years ago	Microsoft® Windows® ...
nvsvc.exe		852	██████████	2 years ago	NVIDIA Driver Helper Ser...
rtksaudiocservice64.exe		1088	██████████	2 years ago	Realtek Audio Service
spoolsv.exe		1452	██████████	2 years ago	Microsoft® Windows® ...
armsvc.exe		1724	██████████	3 months ago	Adobe Acrobat Update S...
aerturl4.exe		1780	██████████	5 months ago	APD Access Service (64...
applemobiledeviceserv...		1816	██████████	3 months ago	
adminservice.exe		1860	██████████	2 years ago	Bluetooth Software
mdnsresponder.exe		1892	██████████	2 years ago	Bonjour
dashost.exe		1956	██████████	2 years ago	Microsoft® Windows® ...

**ActiveMedia**  
Thailand Co., Ltd.

## Tools – Watch activity

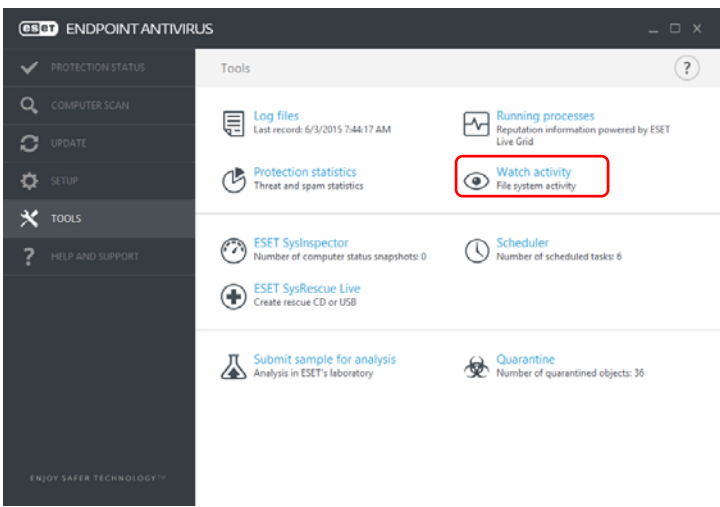

**ActiveMedia**  
Thailand Co., Ltd.

## Tools – Watch activity

- Watch activity – File system activity

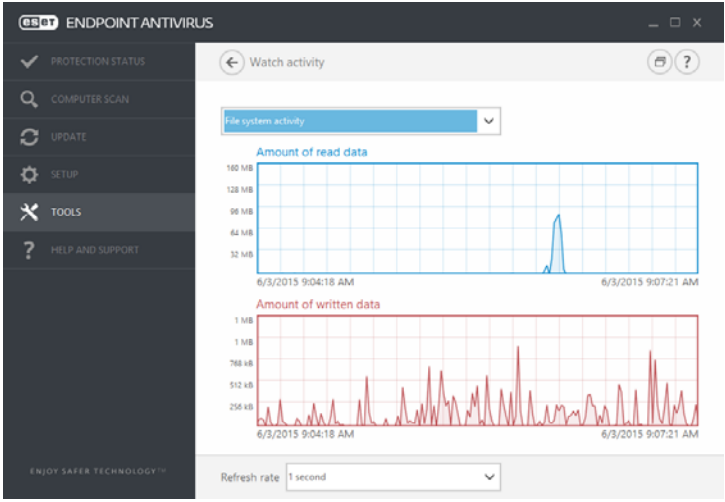

**ActiveMedia**  
Thailand Co., Ltd.

## Tools – ESET SysInspector

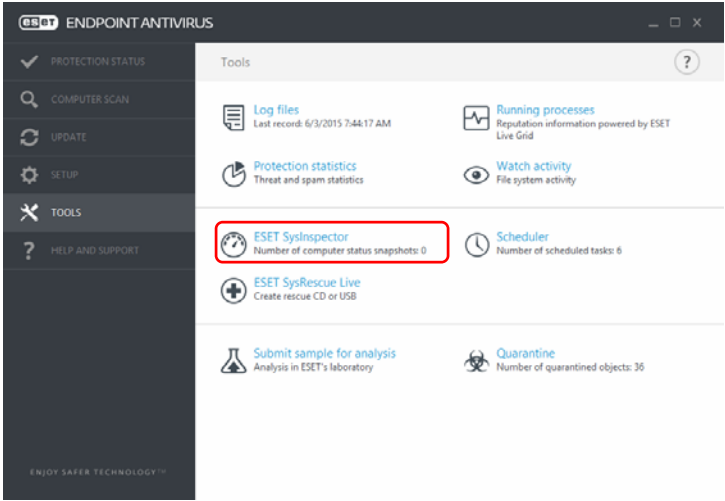

ActiveMedia Thailand Co., Ltd. Tools – ESET SysInspector

- ESET SysInspector – A powerful tool inspects your computer

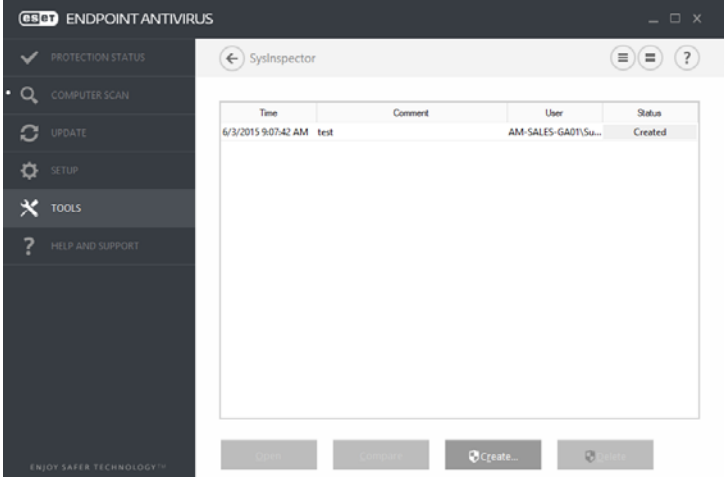

Time	Comment	User	Status
6/3/2015 9:07:42 AM	test	AM-SALES-GA01/Su...	Created

ActiveMedia Thailand Co., Ltd. Tools – ESET SysInspector

- ESET SysInspector – A powerful tool inspects your computer

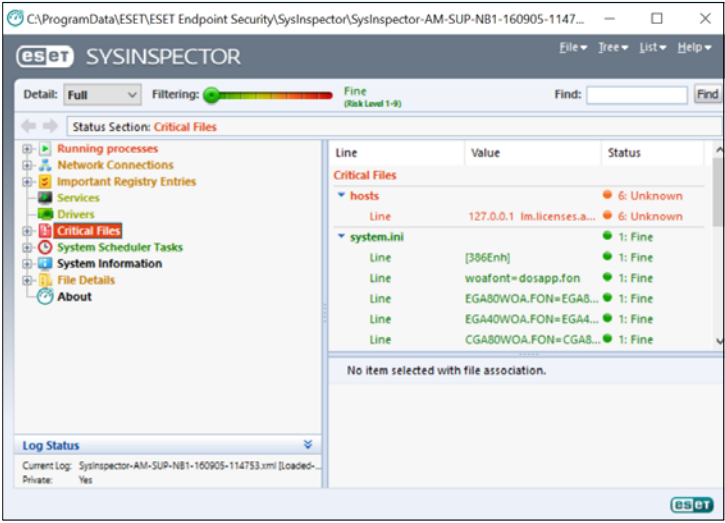

Line	Value	Status
<b>Critical Files</b>		
hosts		6: Unknown
Line	127.0.0.1 lm.licenses.a...	6: Unknown
system.ini		1: Fine
Line	[386Enh]	1: Fine
Line	woafont=dosapp.fon	1: Fine
Line	EGA80WOA.FON=EGAS...	1: Fine
Line	EGA40WOA.FON=EGA4...	1: Fine
Line	CGA80WOA.FON=CGAS...	1: Fine

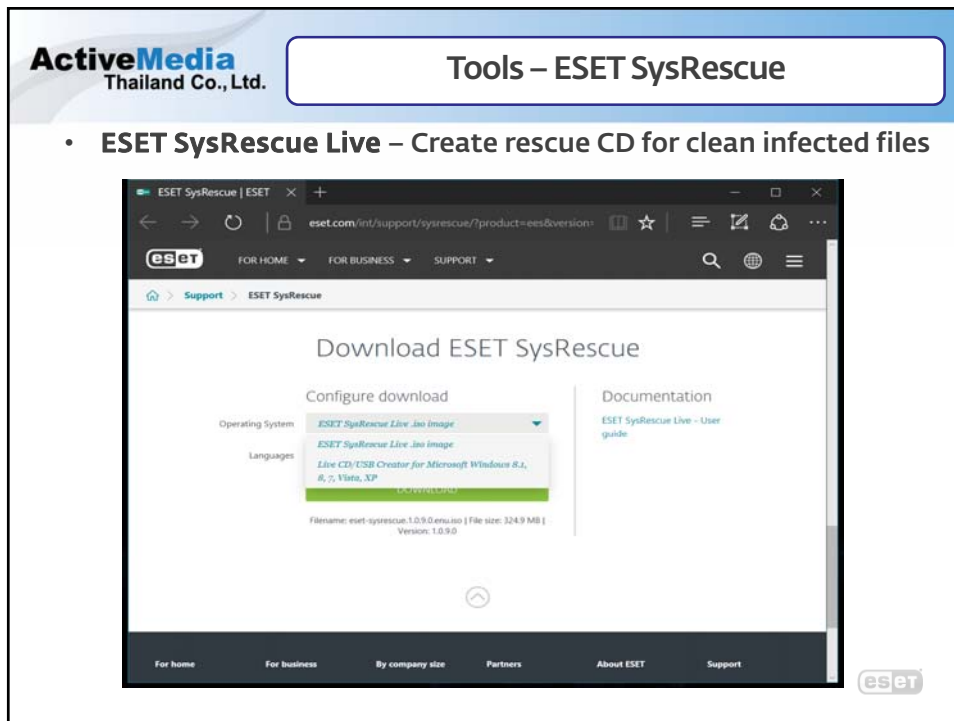
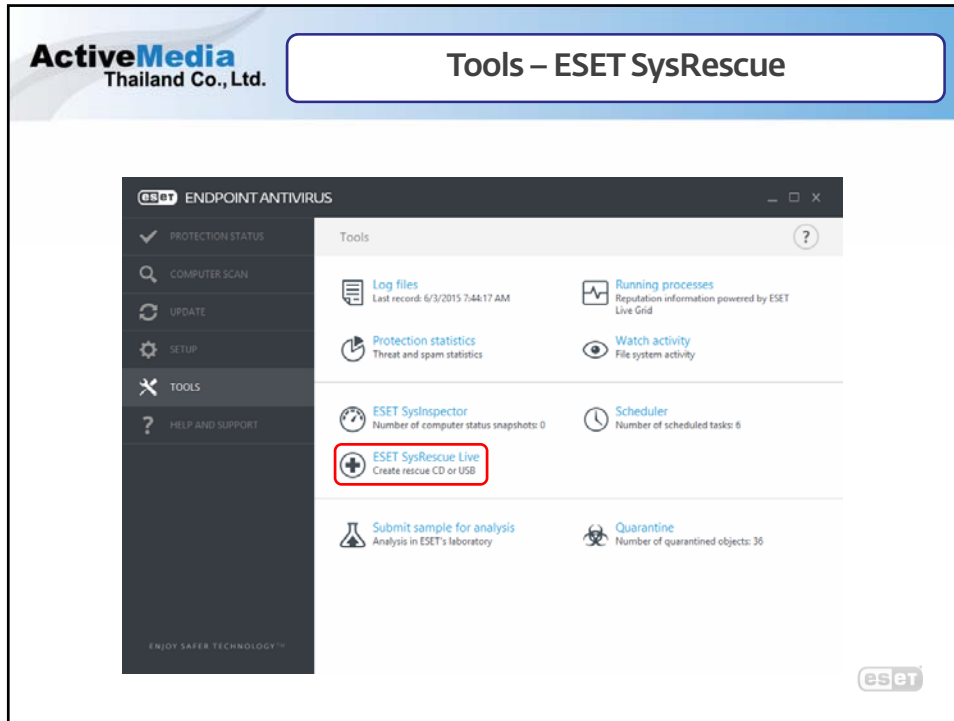

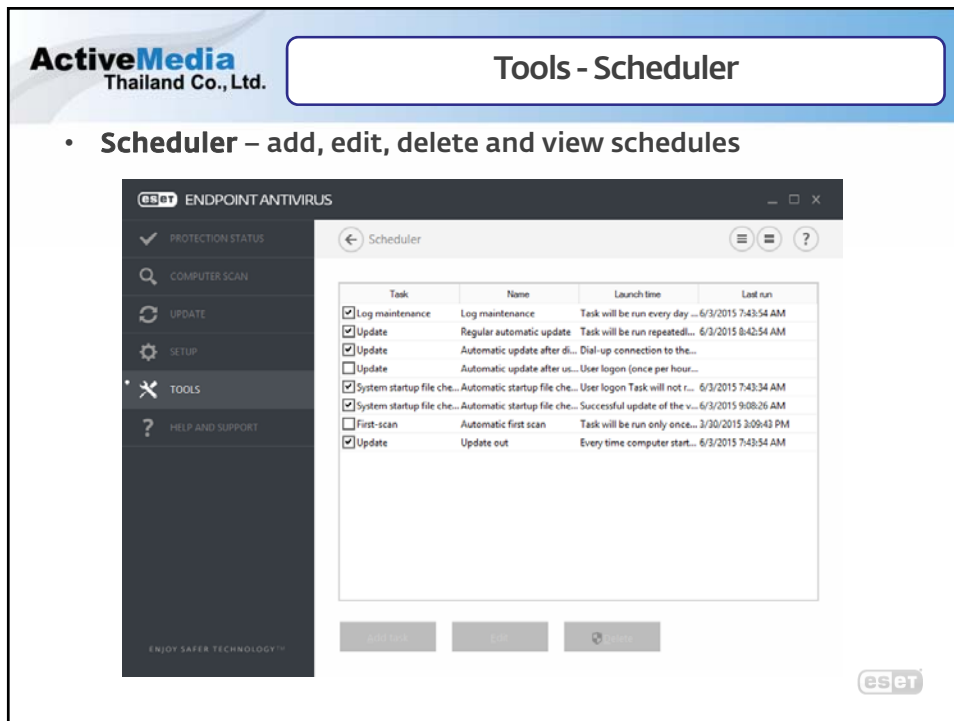
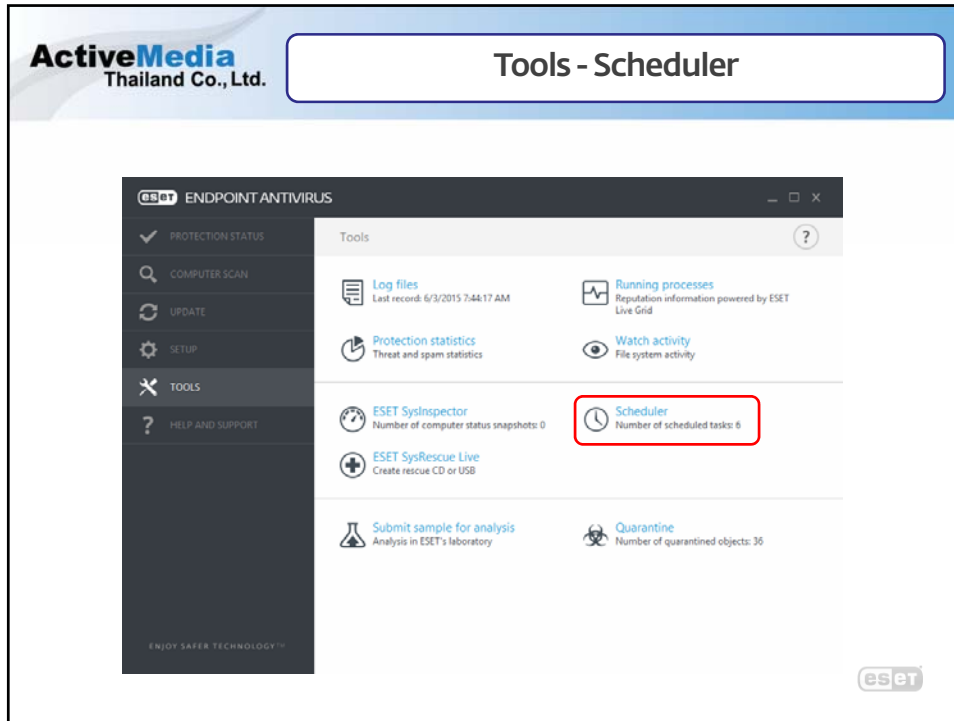

- Scheduler – add, edit, delete and view schedules

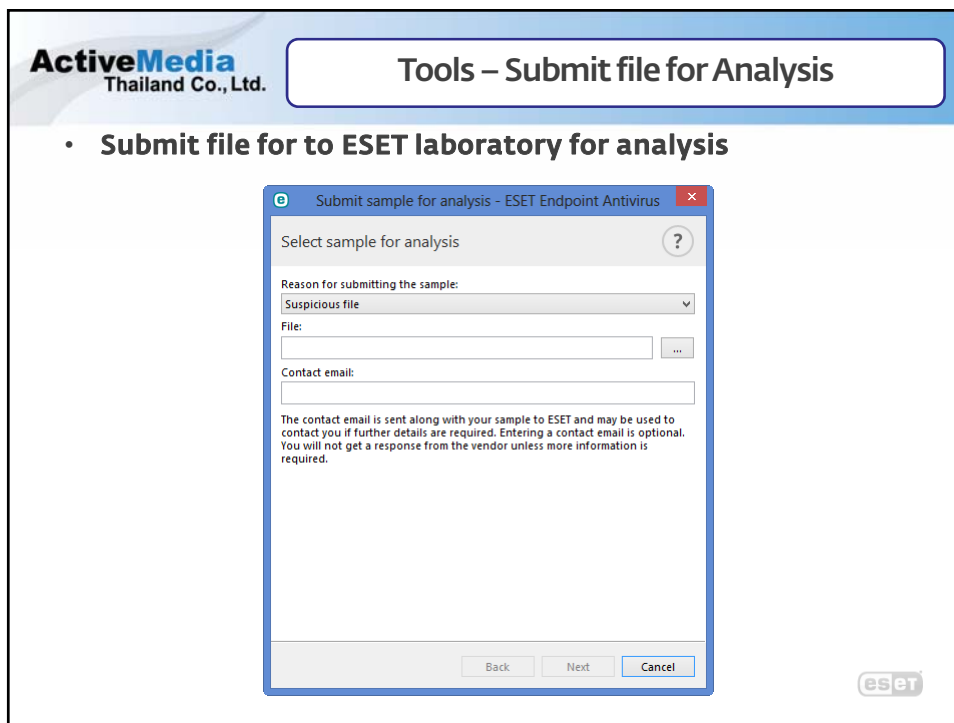
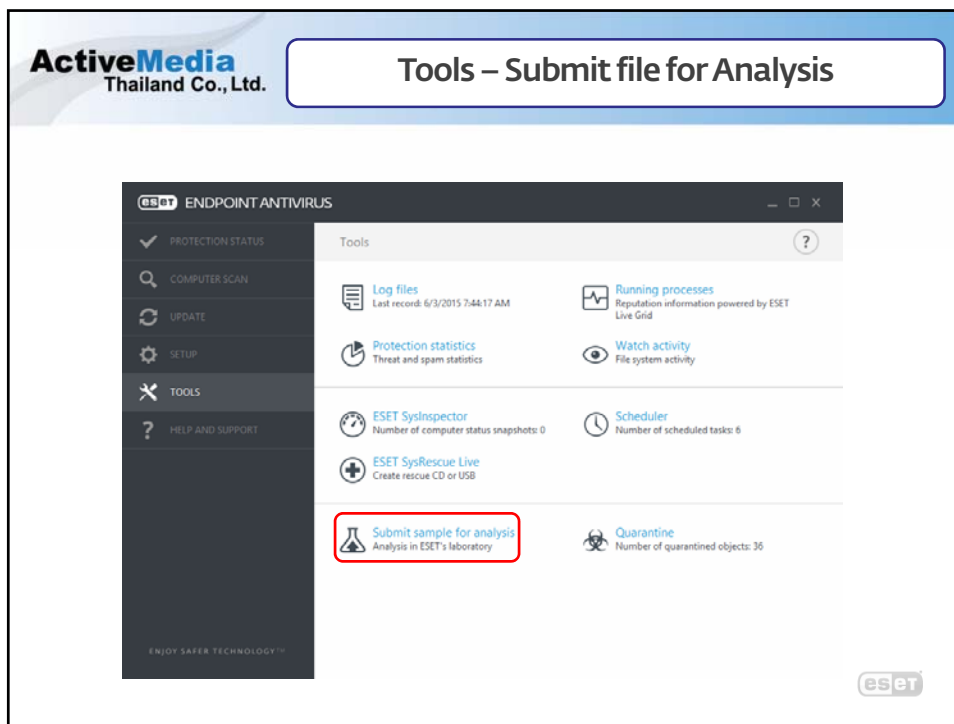

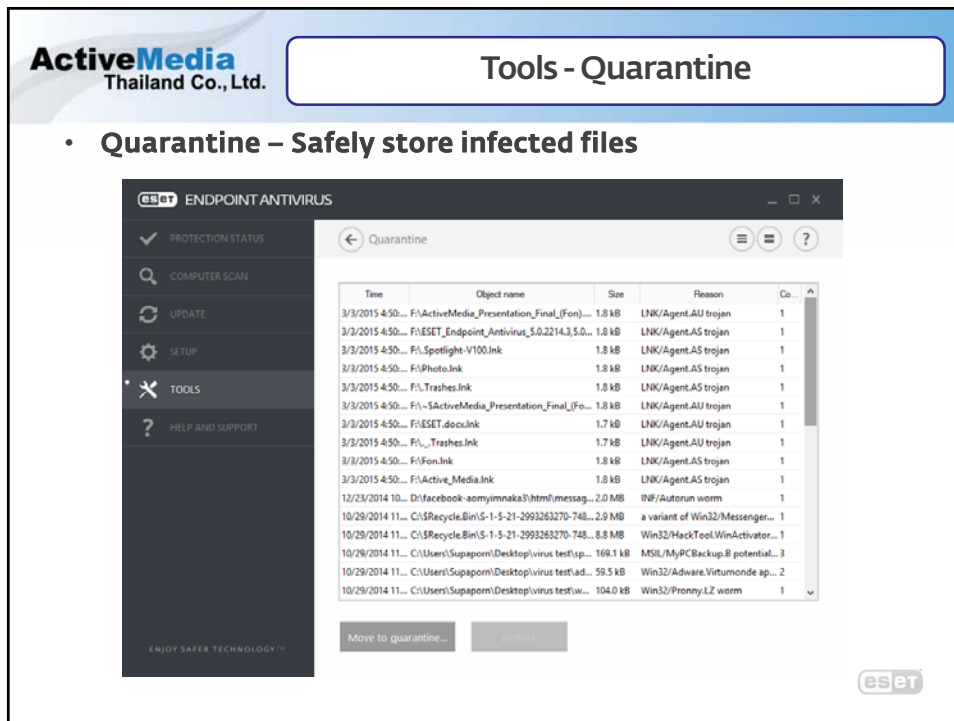
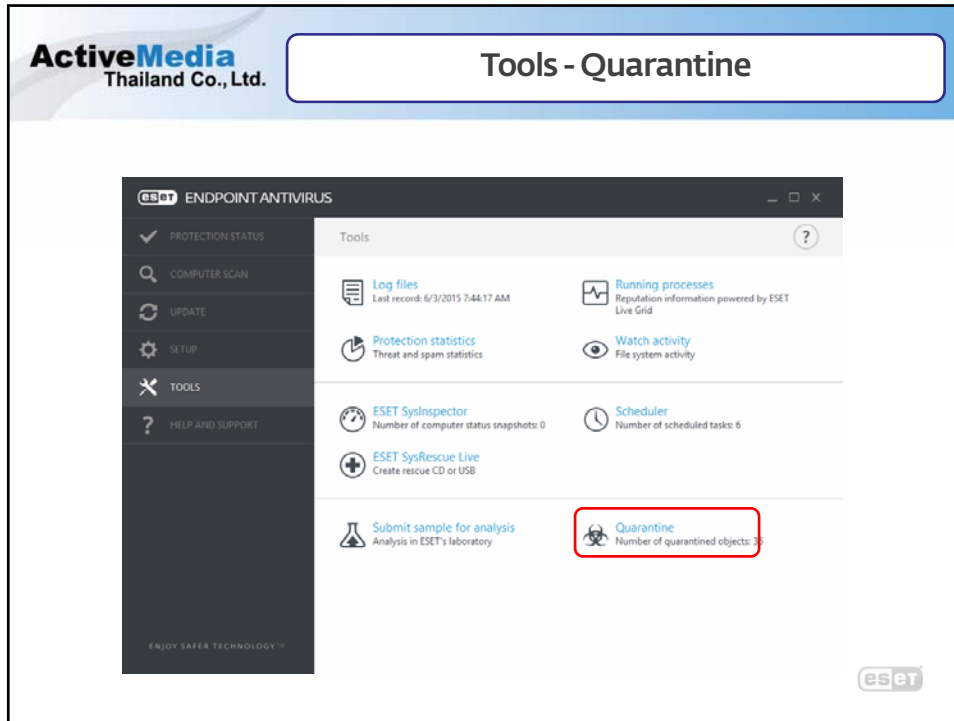

## Professional Service

Call Center (Mon-Fri : 8.30-17.30)

นายอนุรัตน์ วงพิเดช (หนึ่ง) โทร 0817517025  
นายพงศ์อินทร์ ชูสุวรรณ (บอล) โทร 0847529362

**02-6835100 #1(support)**

Email

**[support@activemedia.co.th](mailto:support@activemedia.co.th)**

**eset** we protect your digital worlds

**Thank You!**

**eset**  
ENJOY SAFER  
TECHNOLOGY